

TOWN & COUNTRY RESIDENCES THE WELLER

W. Weller, proprietor of Newcastle's stage-coach line, circa 1829

1 BEDROOM+DEN | 1 1/2 BATHS

760 ^{SQ} _{FT}

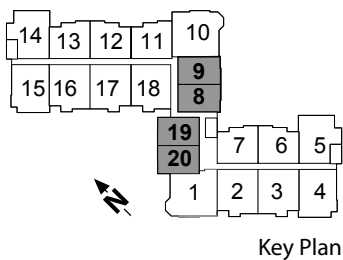
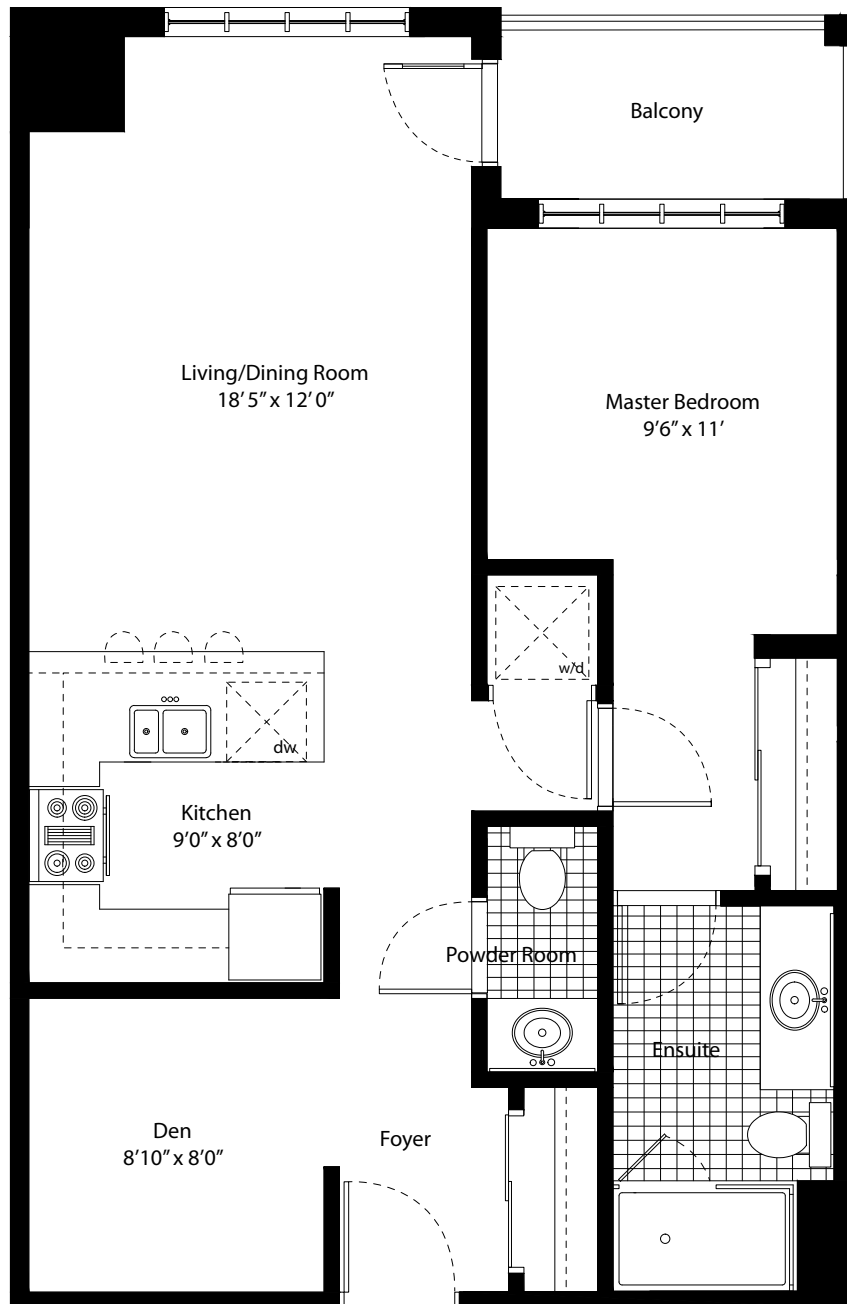

Specifications are subject to change without notice. All images are artist concept only. E & O.E. 2014
Note: Actual usable floor space may vary from the stated floor area.